Saint Eulalia Parish

Twenty– Eighth Sunday in Ordinary Time | October 11, 2026

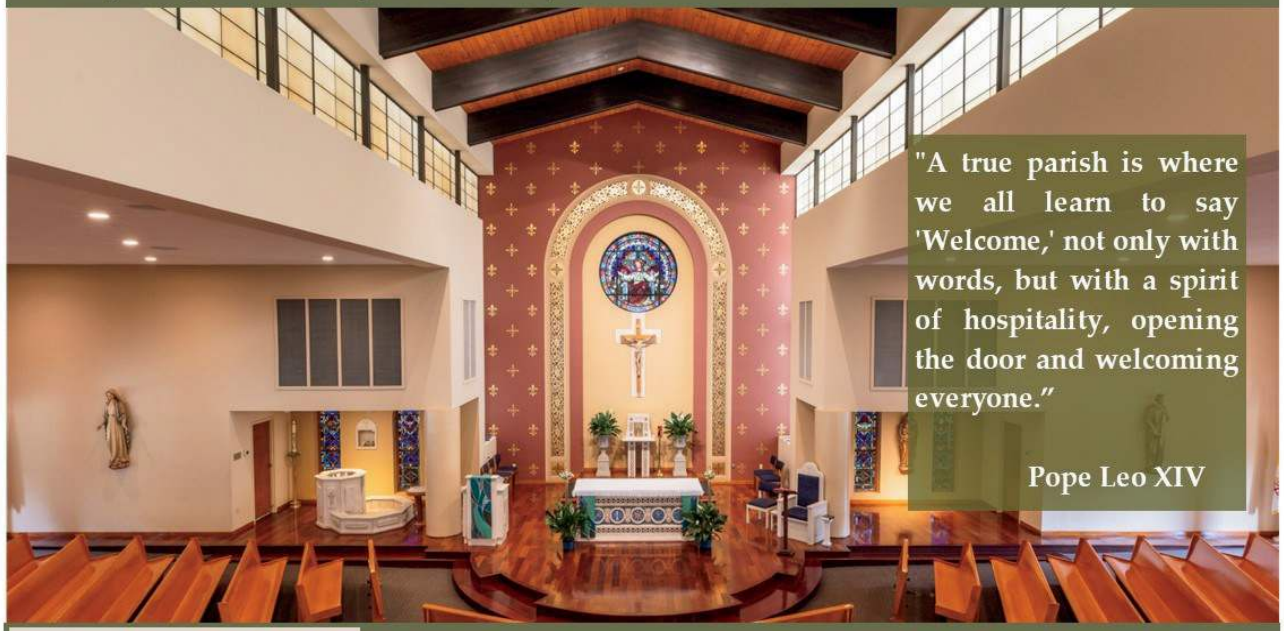

Daily Masses:
T /TH: 8:00am
St. Eulalia
M/W/F: 8:00am
St. Catherine of Siena

Weekend Masses:
Saturday: 4:00pm
Sunday: 8:30am, 10:30am*

Weekend Confession:
Saturday 3:00 - 3:45pm

Office Hours:
Monday-Thursday
9:00am - 2:00pm
Friday
9:00am - Noon

*Mass livestreamed on YouTube

https://
www.youtube.com/
@st.eulaliaparish

Staff and Ministry Team

Pastor
Rev. Thomas M. Muldowney
pastor@saint-eulalia.com

Parochial Vicar
Rev. Shinu Vazhakkoottathil

Deacons
Nick Rocco
Frank H. Zeranski
deacon@saint-eulalia.com

Secretary
Mary Mullen
secretary@saint-eulalia.com

Director of Religious Education
Colleen Kuzmak, Ed.D.
religioused@saint-eulalia.com

Safe Environment Manager
Adeline (Addie) Rocco
arocco@dioceseofscranton.org

Director of Youth Ministry
Christian Brown
npcatholicyouthministry@gmail.com

Director of Music and Liturgy
Joshua Carey, Ph.D.
music@saint-eulalia.com

Director of Communications
Trinity Brown
office@saint-eulalia.com

Administrative Assistant
Carol Vennick

Maintenance and Facilities
Patrick Garvey
Walter Serowinski

Pastor Emeritus
Rev. Msgr. John W. Jordan

Address: 214 Blue Shutters Rd., Roaring Brook Twp., PA 18444
Phone: 570-842-7656
Website: www.sainteulalias.com
Facebook: https://www.facebook.com/sainteulaliaparish

Mass Intentions ~ October 12-18

Tuesday	10/13	8:00 AM	Mary Lavergata (Rose Marie Lavergata)
Thursday	10/15	8:00 AM	Carol Waller (William Waller)
Saturday	10/17	4:00 PM	Harold and Ann Marie Coles (Family)
Sunday	10/18	8:30 AM	All Parishioners living and deceased
Sunday	10/18	10:30 AM	William & Jane Noll (Ken, Lois Noll & Family)

Sanctuary Candle

Parishioners of St. Eulalia Church

Bread and Wine

Parishioners of St. Eulalia Church

Honor a Loved One at Mass

In addition to mass intentions you can also sponsor a sanctuary candle, and the bread and wine used during Mass for one week to honor family and friends. Please note that there is a $10 stipend for each sponsorship, and sponsorship can be requested by stopping by the Parish Office, giving us a call (570 -842-7656) or sending an email to secretary@saint-eulalia.com.

		LECTOR	EMOHC	ALTAR SERVER
Saturday October 17	**4:00 PM**	John Docalovich Lois Draina	R. Murphy, K. Padula L. Runco, M. Swinick T. Taynton	AJ Moyles Monroe Singer Bo West
Sunday October 18	**8:30 AM**	Tim Pawlik Rose Sadowski	M. & T. Enkulenko B. & E. Steinmetz S. Danna	Alex Bartkovsky Zander Kinney Cooper Stracka
	10:30 AM	Seventh Grade Alysia Clancy Ann Quinnan	A. Arvay, J. Hall L. Naro, H. Zaluski W. Waller	Drew Kloss Mary Zaluski Volunteer Needed

Welcome to Saint Eulalia Parish

Thank you for joining us for Mass!

Whether you are visiting or are new to the area we are grateful you have chosen to worship with our faith community. We invite you to become a member of our parish family. To join, please call the parish office or download the registration forms on our website.

SCAN ME!

View this bulletin online at www.DiscoverMass.com

A Weekly Quote from Pope Leo XIV

"The liturgy is not merely an outward observance, but a living encounter with God. Let us participate in the liturgy consciously, devoutly, and actively., so that we may grow in faith."

The readings for this weekend can be found at *#1277* in your hymnal.

Hot Meal Program: Every Tuesday 12-12:30pm

In conjunction with the Saint Francis of Assisi Kitchen, St. Eulalia's provides **a free, hot, nutritious meal to members of the North Pocono community.** *All in our community are welcome to come for the meal and enjoy the company of others.* If you'd like to volunteer or have any questions, please **see Ellen Dermody.**

Please keep our Week 2 Team in your prayers as we serve our Free Community Meal on Tuesday, October 13th.

Remember: St. Francis Free Clothing Trailer

Here this Tuesday, October 13th

The St. Francis free clothing trailer is in our parish parking lot the second Tuesday of every month during our free community meal, 12-12:30pm. Anyone in the community is welcome to visit the trailer for clothes. **The trailer's motto is:** ***If you have some, give some … if you need some, take some.***

UPDATE: All **submissions for the bulletin** are due no later than 12noon on the SUNDAY before the weekend (one week in advance). Submit bulletin announcements for consideration to **office@saint-eulalia.com**. Thank you!

Sacrament of Baptism

The sacrament of baptism was celebrated recently in our church. We congratulate and ask God's blessings on Josephine Theresa, daughter of Zachary & Kendra (Croker) Brunner, and David III, son of David & Jessica (Hatala) Yatsonsky II. Welcome into God's family here at St. Eulalia Parish.

Weekly Financial Report

September 26-27

Offertory Envelopes & Loose	$4,626.00
Weekly Electronic Average	$2,328.00
Total Offertory Income	**$6,954.00**
Dues	$677.00
Care & Education of Priests	$120.00

Special Collections

October 17-18: World Mission Sunday

(Make checks payable to the Propagation of the Faith)

November 7-8: Care & Education of Priests

November 14-15: Campaign for Human Development

Electronic giving options are available on our website.

10/03-10/04 Mass Attendance

4:00 PM Mass: 136

8:30 AM Mass: 129

10:30 AM Mass: 180

ShopRite Gift Card Program

ShopRite gift cards will be sold following Masses on Sat., 10/17 & Sun., 10/18. Gift cards are also available in the parish office during the week.

Communion for the Homebound

If you or someone you know is homebound and would like to receive communion, please call or email the parish office.

Hospital Visits

If you or a family member are hospitalized and would like a pastoral visit, please call or email the parish office. Hospitals and healthcare facilities do not make the parish aware when someone is admitted.

Social Concerns Meeting

WEDNESDAY OCTOBER 21 @9 AM ->GATHERING ROOM

ALL ARE WELCOME!

All women of St. Catherine's and St. Eulalia's parishes:

The parish of Our Lady Queen of Peace in Brodheadsville invites you to be a part of their Women's Cornerstone Retreat on **October 23 and 24, 2026.** This 26 hour retreat is a great opportunity to get to know other women who are walking this shared journey. This is a
retreat for women, about women, and by women.

For Questions please contact Jane at 610-381-6176 or Elizabeth at 973-283-1951 or Fran at 570-977-0744 or Grace at 570-406-0905.

Please come and be a part of this weekend!

We extend our heartfelt thanks to the following parishioners for helping make our 1st Annual Fall For Cash Calendar Raffle a success: Mary Mullen, Carol Vennick, Jackie Marrone, Deborah Guzy, Natalie Knight, Jack Kochis, Mary Perry, Tim & Pati Pawlik, Tony Caputo, Kimberly DeSau, Paulette Nish, Donna West, Cole West, Noah West, and Bo West. Last but certainly not least, we offer special thanks to our parishioners who enthusiastically purchased raffle tickets and to the parishioners of St. Catherine of Siena Church for their generous support.

With sincere gratitude,

Father Muldowney,
Donna Caputo, Cathy Kochis, Rose Ann Murphy and Eileen Williams

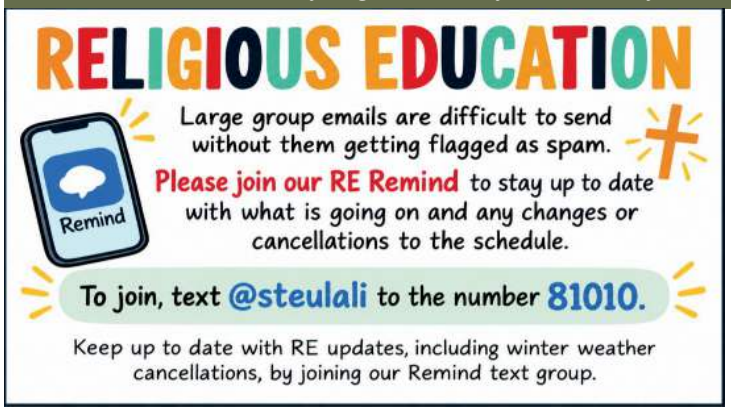

Confirmation Class Service Hour Opportunities

Students can see updates on service opportunities with our youth ministry program by joining the youth ministry Remind. To join, text @npcym to 81010. *RE Remind and Youth Ministry Remind are two separate text groups!

Volunteers Welcome

If you would like to join our Religious Education team as a teacher or a substitute please contact us at religioused@saint-eulalia.com or at 570-650-6622.

HOLY CROSS HIGH SCHOOL
CRAFT FAIR & HOME SHOWCASE
501 E. Drinker Street, Dunmore

October 18, 2026

10:00 AM to 4:00 PM

Over 50 vendors, homemade food, basket raffles, door prized and more!!

All proceeds benefit student activities fund!

Contact Krista Rossi 570-346-7541 for information or questions!

Admission: $3.00; $2.00 for Senior Citizens and Students; children 12 and under free

Take $1.00 off an admission with this ad. Good for regular and senior/student admission prices. One coupon per person. Coupon may be copied. Thank you!!!

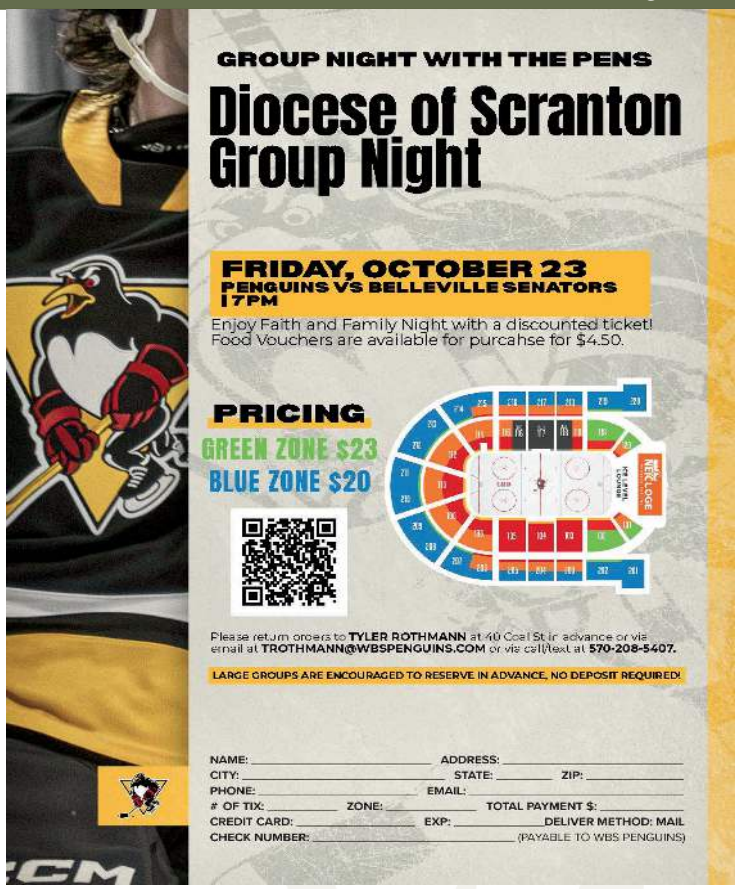

COMMUNION OF SAINTS PARISH CRAFT FAIR

The Communion of Saints Parish annual Craft Fair will be held on **Saturday, November 7 from 10:00 AM-3:00 PM** in the Parish Center of Our Lady of Mt. Carmel Church, 237 William Street in Pittston. Lunch will be available for purchase, and there will be up to 30 vendors. The Craft Fair will be sponsored by the Altar & Rosary Society of Our Lady of Mt. Carmel Church. Please contact craftypattiecf@gmail.com for applications.

Any interest in participating in the Holy Celebration of weekend and Holy Day masses. We are extending an invitation to all those who would like to participate in masses on weekends and Holy Days by becoming a lector. This is a rewarding and meaningful stewardship opportunity as you give your time and talent.
Anyone interested please reach out to Paulette Nish at prnish@aol.com or (570) 903-0443.
Thank you and looking forward to hearing from you.

Extraordinary Ministers of Holy Communion Needed

We are currently in need of additional Extraordinary Ministers of Holy Communion.

If you are interested in serving in this beautiful parish ministry, please contact Teri at Teritaynton@gmail.com for more information.

View this bulletin online at www.DiscoverMass.com

Upcoming Events At a Glance: Oct. 11-24

St. Eulalia Parish | St. Catherine Of Siena

11	12	13	14	15	16	17
St. John XXIII	St. Wilfrid	Blessed Marie-Rose	St. Callistus I	St. Teresa of Jesus (/	St. Hedwig	St. Ignatius of Antioc
8:30am Mass	Columbus Day	8am Daily Mass he	8am Daily Mass he	8am Daily Mass he	8am Daily Mass he	3pm Confessions
9am Mass	8am Daily Mass he	8am Daily Mass at	12pm Grief Suppor	8am Daily Mass at		4pm Mass
10:30am Mass		12pm Free Clothin	7:30pm Knights of			5pm Baptism : Isla
11:30am Mass		12pm Free Hot Me				5pm Saturday Vigi
12:30pm Knights o						

SUN 18	MON 19	TUE 20	WED 21	THU 22	FRI 23	SAT 24
St. Luke	Sts. John de Brébeuf	St. Paul of the Cross	St. Hilarion	St. John Paul II	St. John of Capistrar	St. Anthony Mary Cla
8:30am Monthly B	8am Daily Mass he	8am Daily Mass he	8am Daily Mass he	8am Daily Mass he	8am Daily Mass he	3pm Confessions
8:30am Mass		8am Daily Mass at	9am Social Concer	8am Daily Mass at		4pm Mass
9am Mass		12pm Free Hot Me	12pm Grief Suppor			5pm Saturday Vigi
10:30am RE 7th Gr						
11:30am Mass						

Notice Regarding Reporting Sexual Abuse of a Minor

It is the policy of the Diocese of Scranton to report any allegation of sexual abuse of a minor to law enforcement. If you are a victim of sexual abuse committed by a priest, deacon, religious or lay employee or volunteer of the Diocese of Scranton, you are encouraged to immediately report the matter to law enforcement. If any priest, deacon, religious, lay employee or volunteer of the Diocese of Scranton has cause or reason to suspect that a minor has been subjected to any form of abuse, including child sexual abuse, the matter will be reported to law enforcement.

It is also the policy of the Diocese to adhere to all civil and state regulations. In accordance with the Commonwealth of Pennsylvania's Child Protective Services Laws, reports of suspected child abuse should also be made immediately by phone to the 24-HourChild Abuse hotline (ChildLine) at 1-800-932-0313 or electronically at www.compass.state.pa.us/cwis . To this end, the Diocese is equally committed to adhering to the norms of the Code of Canon Law and to upholding the tenets of the USCCB Charter for the Protection of Children and Young People, which includes supporting victims of sexual abuse in their pursuit of emotional and spiritual well-being. As such, information regarding an allegation of sexual abuse of a minor should also be reported to the Victim Assistance Coordinator Mary Beth Pacuska at 570-862-7551. Additional Safe Environment Compliance information may be found at https://www.dioceseofscranton.org/child-protection-victim-assistance/.

This Week's Family Reflection for the 28th Week in Ordinary Time

Gospel Reading

Matthew 22:1-14 (shorter form Matthew 22:1-10)

Jesus compares the kingdom of heaven to a wedding feast.

Family Connection

Today's Gospel reminds us that God invites all of us to his kingdom. How do we respond to this invitation? In theological terms, God has granted us free will to accept or reject salvation. The parable of the wedding feast reminds us that God desires our wholehearted acceptance of his invitation to salvation.

As you gather as a family, discuss what you consider appropriate attire for various occasions. For example, if your family were invited to a neighbor's barbecue, what would you wear? If you were planning to attend the symphony, what might you wear? If invited to an evening wedding, what might you wear? Discuss how our preparations for an event and our choice of attire indicates the importance and value we place on the occasion. In today's Gospel Jesus uses this metaphor to talk about the kingdom of heaven. Read Matthew 22:1-14. Discuss why the guest was thrown out of the wedding feast. What does Jesus expect of those who accept his invitation of salvation? What would be the evidence of our conversion to God's salvation? Pray together as a family that you will respond wholeheartedly to God's invitation to salvation. Pray together today's psalm, Psalm 23.

View this bulletin online at www.DiscoverMass.com

Diocesan is proud to be printing

St. Eulalia's Sunday Bulletin

You are invited to help support our Parish!

For opportunities to advertise, please call 800-994-9817

Bill's Family of Stores
Rts. 502 & 435
Daleville, PA 18444
570-842-7461
ShopRite
ShopRite Pharmacy
Hallmark SUSAN'S
ACE Hardware Home Center
NAPA AUTO SUPPLY STORE

PLOCINIAK OIL COMPANY
Heating Oil • Diesel • Kerosene
570.842.7624
Your local Oil Distributor Serving the North Pocono area for over 40 years

EWTN.COM/RADIO
EWTN Global Catholic Radio

Smokin' Joe's Meats & Deli
Full Service Meats & Deli
Ice Cream Shoppe
Ph. (570) 689-5050
1330 Mount Cobb Road
Jefferson Township, PA 18436
Open 7 Days from 6AM - 8PM

Reasonable Tree Service
20 Years Experience
All Phases of Tree Removal & Trimming
Emergency Storm Damage
Firewood Available
570-903-3501

SCHOONOVER EYE CARE
HELPING YOU SEE 20/20
50% OFF GLASSES*
*With this Ad
240 Main St. | Peckville
icare4eyes.com
489-U-SEE

Your North Pocono Real Estate Team!
The Bill Chupko Team
at Keller Williams Real Estate
We are proud to serve the community that we live in—North Pocono—bringing true local expertise to buyers, sellers, and investors.
kw KELLERWILLIAMS. REAL ESTATE
Bill & Carolyn Chupko, Realtor®
Theresa Macavage, Realtor®
Direct: 570.588.8030
Office: 570.585.5800

BEYOND INVESTING. CONNECTING.
RYAN WILSON, CPA, CFP®, AIF®, CEPA®
Accredited Investment Fiduciary
Executive Vice President / Wealth Management
Financial Advisor
570.963.9203 | WilsonWealthAdvisory.com
WILSON WEALTH ADVISORY GROUP OF JANNEY MONTGOMERY SCOTT LLC
Janney
72 GLENMAURA NATIONAL BLVD, MOOSIC, PA 18507
©JANNEY MONTGOMERY SCOTT LLC | MEMBER: NYSE, FINRA, SIPC

Mendicino's Pizza & Family Restaurant
Our private banquet facility is perfect for your next luncheon or special event
Shoprite Complex Rte. 502
Covington Township, PA
570.842.2070
www.mendicinospizza.com

HORIZON DENTAL CARE
John Evanish III, DDS and Associates
Now Open in Moscow!
www.HorizonDentalCares.com

Kathy Cares
Helping Seniors With Everyday Life
Kathy LaMay, Life Aide
570-862-0818
Assistance with all appointments, shopping, light housekeeping, meal preparation, companionship or just take a scenic drive.
kathy_lamay@comcast.net

Monroe Hearing Aid Center
Owner-Operated*Audiologist on Staff
Hear Better
Live Better
Moscow
326 N. Main St.
Stroudsburg*Tobyhanna*Brodheadsville
570-424-5580

Edwards Concrete
We service the North Pocono & surrounding areas
Contact Us At:
570-842-8438
or 570-344-7884

Get this bulletin emailed to you every week.
Simply go to www.DM.CHURCH/3456 ...or scan
DISCOVERMASS

RESPECTING TRADITIONS WHILE EMBRACING THE FUTURE
Brian Strauch, FD Owner
John McHale, FD Supervisor
Brandi Strauch Golden, Funeral Director
BRIAN ARTHUR Strauch FUNERAL HOMES & CREMATION SERVICES, LLC.
(570) 842-3098
3 FIRST STREET • SPRING BROOK, PA 18444
STRAUCH'S POCONO REGION CREMATORY
570-842-3098
RT. 435 • Gouldsboro, PA
Member Cremation Association of North America

ADVERTISE HERE
Promote your Business AND Support your Parish.
Give us a call! 800-994-9817

catholicmatch® Pennsylvania
CatholicMatch.com/goPA

Elmhurst Country Club
570-842-7691
EVENTS MADE EASY.
Host your next private event here!
Golf Outings • Luncheons • Showers • Weddings • Parties

©2026 Diocesan

DIOCESAN ▸ To Advertise 1-800-994-9817 Online at Diocesan.com/Advertising VISA 3456